

**Properties from the Beaver Creek Residence of
President and Mrs. Gerald R. Ford**
in support of
Betty Ford Alpine Gardens
OK Corral Camp
The Eagle River Scholarship Fund

Auction	Saturday, July 7, 2007, 10am
Public Preview	Friday, July 6, 2007, 12 noon-8pm
Small Treasures Tag Sale	Friday, July 6, 2007, 12 noon-8pm
Benefit Preview Party (\$150 per person)	Thursday, July 5, 2007, 6pm-8pm
Location	Park Hyatt Beaver Creek Resort 50 West Thomas Place Avon, Colorado 81620-1595

For all additional information, contact

Guernsey's
108 East 73rd Street
New York, NY 10021
212-794-2280
auctions@guernseys.com



1 Oriental Plaque
Hand painted and enameled plaque
Shadow box frame
18 1/4 " square



2 Artist Signed Platter
Seashell motif. Signed by the artist
on the underside
14" L.



3 Six "Election" Signs
Humorous in nature. Heavy
cardboard. White lettering on red.
President Ford '96
17" H. x 21" L.



4 Five Kentucky Derby Tumblers
1982 Tumblers from this Churchill
Downs classic



5 Betty Ford's Notepad Holder
Silverplated note pad holder marked
Betty



6 The Fords Christmas Pillow
Christmas pillow embroidered The
Fords
5 1/2 H. x 7 1/2" L.



7 Patriotic Folk Art Style Santa
From the vast Ford collection of
Christmas ornaments, this Limited
Edition Santa figure is holding
the Stars and Stripes. From Gerald
Ford's coffee table. 1010 of an issue
of 5000.
15"H.



**8 Byers Choice And Simpich Christ-
mas Figures**
From the Ford collection of
Christmas figures. Three Simpich
figures dated 1989 and two Byers
Choice figures.
7 1/2"H. to 13"H.

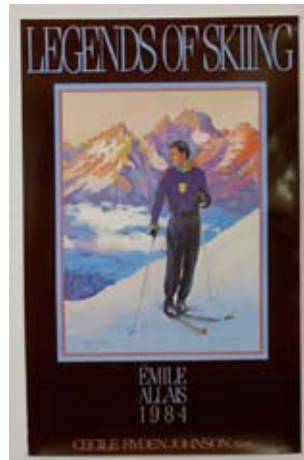

**9 Cecile Ryden Johnson Legends Of
Skiing Poster**
Limited Edition. Emile Allais. 1984.
Signed Cecile Johnson in pen and
marked Cecile Ryden Johnson,
A.W.S., in the plate. Number 86 of
250 produced
35"H. x 24" W.



**10 Cecile Ryden Johnson Legends
Of Skiing Poster**
1985. Signed in ink by Cecile
Johnson and in pen by Birger Rund
34"H. x 22" W.



11 Wood Carved Shishi Gashira
By Ichimu Yokoyama. Presented to former President Ford by the Japanese delegation to The Kansai Telecasting Corporation Vail Seminar in August, 1983. Polychrome. Vivid colors. 34" H.



16 Two Glass Vases
Murano glass vase with applied colored pontils
13 1/2" H.
Monumental clear glass flower vase
20 1/4"H.



12 House Of Representatives Tumbler
With the Presidential Seal
5" H.



17 Sam Katz Gouache
Sgd. Sam Katz, Aztec '81
With presentation plaque: To President and Mrs. Ford In Appreciation For Their Support of the Palm Springs Senior Center, March 26, 1982.
16 1/2" H. x 11 1/4" W.



13 Eighteen Golfing Tumblers
Commemoratives from the 58th Annual Championship of The Professional Golfers Association of America held at The Congressional Country Club, Bethesda, Maryland on August 12th-15th, 1976



18 Burl Wood Clock
Battery Operated. Of the free form variety. Plaque at the back reads: Made Especially for President and Mrs. Gerald R. Ford by Burl Originals, Vail, Colorado 1976.



14 Two Presidential Christmas Breakfast Mugs
Marked in gold lettering and dated December 28, 1984. Gilt eagle decoration at the front of the clear glass



19 Birdsong Pastel
Rural landscape with barn. Signed Birdsong '85. Double matted and framed.
11 1/4" H. x 19 1/2" W.



15 Jerry Ford Golf And Ski Shirts And Sweaters
Golf shirt with the emblem of the Jerry Ford Golf Invitational.
Golf shirt for the Jerry Ford 3rd Golf Invitational with a Presidential seal emblem
Jerry Ford Golf Invitational sweater with the Presidential seal emblem
World Cup 1988 American Ski Classic, Vail and Beaver Creek, sweaters (two)



20 Carousel Ball Poster With Celebrity Signatures
Framed Sixth Annual Carousel Ball poster with many celebrity autographs in the surround including Gerald Ford and friends... among them Kathy Crosby and Lucille Ball.
33 1/2"H. x 27 1/2" W.



21 Floor Lamp
Walnut "rope twist" base gives rise to a brass mount and white shade holder.



27 The 1913 Room Charger
Cobalt border with a gold inner rim. Marked Amway Grand Plaza at the reverse
12" round



28 Crystal Bowl
Swirl design
6"H. x 11 3/4"W.



29 Two Ford Denim Jackets
Schaefer Outfitters, Steamboat Springs, Colorado. One with the emblem of the Fifteenth World Forum and one for the 2002 AEI Forum at Beaver Creek



22 Skiing Poster
1989 World Ski Championships, Vail/Beaver Creek, Colorado. A charming snow scene is depicted with international flags flying.



30 Tiffany And Company Crystal Bowl
Signed Tiffany & Co. at the bottom
5"H. x 9 1/2"W.



23 Ford Shirts And Sweaters
Nabisco Dinah Shore Invitational golf shirt
Jerry Ford Invitational Golf shirt
Jerry Ford Invitational Golf sweater with embroidered Presidential seal.
Betty Ford One Day At a Time inspirational sweater.



31 Crystal Bowl
Inscribed Gerald R. Ford Museum
2 1/2" H. x 5 " W.



24 Two Crystal Bowls
Tri-footed. Embossed One Day At a Time with Betty Ford signature in the glass (One has a rim chip)
3"H. x 4 1/4"W.



25 Five Ford Tennis Racquets
Two Pro Kennex- Mid Size Graphite
One Davis
One Prince
One Spaulding



32 Betty And Gerald Ford's Fish Plate And Other China
Italian hand painted and enameled fish plate signed by the artist
8 1/4" D.
Stag plate by Woodland Haven after an original painting by Luetoke
8 1/4" D.
Hand decorated black and white pottery bowl of good design
6 3/4"D.



26 Hand Painted Butterfly Bowl
Footed.
8 1/4" W.



33 Crystal Lot
Tri-footed bowl with wheel engraved decorations 8"H. x 7 1/4" D.
Heavy crystal bowl 3 1/2"H. x 6"W.
Antique lacy sawtooth edge bowl
2 1/2"H. x 7"W.



34 Pottery Lot

An asparagus pitcher and a tomato pitcher in the style of Bayreuth
7 1/2"H. and 6 1/2"H.



35 Twenty Five Pieces Of The Fords Blown Glass Stemware

Thirteen white wines
Nine red wines
Three goblets
6"H., 6 1/2"H. and 7 3/4" H.



36 Four Russian Tumblers And Five Blown Glass Cordials

The Russian tumblers are marked
150th Anniversary 1844-1994



37 Formosan Charger

Migrating birds. Presented to President and Mrs. Ford. In a satin lined presentation box with teakwood stand.
10 1/4" D.



38 Oriental Brass Floor Lamp

With intricate chased designs.
53"H.



39 Betty Ford's Boxes

Round burl walnut
Lacquered chinoiserie decorated card box
Oval pink moire dressing table box
Round silverplated stamp box with the first lady's monogram EFB
6"D., 5" L. x 4" D., 7" oval, 1 3/4" round



40 Crystal Lot

Two 1990 Pro-Am Mazda IPGA Championship tumblers
Pressed glass floral decorated pedestaled vase
6" H. and 8"H.



41 Betty Ford's Breakfast Tray

White lacquered bed tray with magazine sides.
30" L.



42 Queen Anne Style Sidechair From The Beaver Creek Residence Of The Fords

Graceful side chair with modified hoof feet and a rush seat



43 Jerry Ford Golf Invitational Decanter

1977-1996. Heavy crystal. Golf ball stopper with Gerald R. Ford signature at the front with an embossed Presidential seal
14 1/2"H.



48 Tall Stool In The Mission Cottage Style

Cut out apron.



44 Japanese Pottery Vase

Pebbled surface with underglaze decorations. In wooden presentation box
10"H. 10"W. 4" opening at the neck



49 Modified Wing Chair

Navy floral upholstery. Loose cushion construction. Walnut stretcher base.



45 Herend Covered Box

Superb spherical reticulated Herend porcelain covered box decorated at the outside and the inside. Strawberry finial. Marked Herend, Hungary in blue.
6" H. x 6 1/2" round



50 Spatterware Bowl

Blue and white spatterware bowl by Roseville. Numbered 30512 and marked R. Ransbottom
7"H. x 12 1/2"W.



46 President Ford Picnic Blanket

Melton wool blanket with the lettering Picnic with President Ford and Friends September 16, 1982. Grand Rapids, Michigan.
58"W. x 84" L.



51 Balos Vase

Blown black glass vase of the hobnail variety
8 1/2"H.



47 Crystal Cake Server

Pedestaled and with a cover.
13" H. x 13" round



52 McCoy Bowl

American pottery kitchen bowl, creme with a pink band
12"H.



53 Gerald Ford's Scarf
Yves St. Laurent wool scarf. 56" L.



58 Crystal Bookends
Crystal bookends in elephant form
6" H.



54 Jerry Ford Golf Invitational Decanter
1977-1996. Heavy crystal. Golf ball stopper with Gerald R. Ford signature at the front and with embossed Presidential seal
14 1/2"H.



59 19th C. Venetian Portrait On Paper
Portrait of a woman with pearl earrings. Sgd. Vittoria Trearyl, Venezia. Under glass in a 19th Century gold gilt frame
19 1/2" H. x 15 1/2" W.



60 Gerald Ford's Ski Jacket
Descente ski jacket with arm embroidery for 1999 Bailey's sponsored American Ski Classic, Vail and Beaver Creek



55 Crystal Lot
Etched vase, deer in the woods, probably Orrefors
Heavy crystal pitcher decorated with ducks
Covered pattern glass sugar
Danbury Mint crystal disc with angel decoration for Christmas 1977
9 1/4" H., 7"H., 5 3/4" H. and 3 1/2" round



61 Pewter Candlestick
Colonial Casting Co., Meriden, Connecticut. Reproduction saucer type.
9"H.



56 From The Ford's Kitchen
An aluminum lined copper colander with brass double handles together with a swinging brass chamberstick for candlelight dining and a cookbook, Taste of Liberty, Ethnic Cooking (a boxed set)



57 Oil On Canvas
Charming rendition of a 1940's Santa face. Signed Raymond (last name indiscernible)
24" square



62 Betty Ford's Purses And Scarf
Berkeley Carpet Bag; an eelskin clutch; leather gold Persian clutch; Indian silk scarf



63 Brass Trunk
22 1/2"H. x 18"W.



68 Twin Upholstered Headboards
Covered with floral quilted fabric
47"H. x 42" W.



64 Contemporary Art Glass Vase
Spherical art glass vase sgd. Kingsley
78.
3" H.



69 Crystal Servers
Blown glass covered candy dish
Lemonade pitcher with a
silverplated top
Crystal server with silverplate
overlay of swans; with a bail handle



65 Crystal Flag Paperweight
Crystal figural paperweight in the
form of a flag, a commemorative of
The Jerry Ford Golf Invitational,
1994
3"H. x 4 1/2" W.



70 Spatterware Bowl
Blue and white spatterware bowl by
Roseville.
7" H. x 12 1/2" W.



66 Upholstered Armchair
Loose cushion construction. Walnut
stretcher base. Covered in floral
fabric.



71 President Ford Picnic Blanket
Melton wool picnic blanket with the
lettering Picnic with President Ford
and Friends September 12, 1982.
Grand Rapids, Michigan
58"W. x 86" L.



67 Four Club Chairs
Loose cushion construction. On
castors.



72 Denim Jacket
Levi Strauss denim jacket for the
1996 American Ski Classic at Vail
and Beaver Creek. Embroidered
at the front with the name of the
sponsor Paul Mitchell.



**73 Wildlife-a Presence In The Beaver
Creek House**
Montana agate painting of a squirrel
sgd. H. Collins
Painting of elephants on agate sgd.
St. Johns
Two bronze frogs
Porcelain figure of a bird
Carved marble tray with elephants
All cabinet collector's size.



74 Arthur Court Tray
Silverplate elephant serving tray in
the form of an elephant's head with
the upturned trunk at the center
serving as the handle
14"W.



75 Pair Of White Lacquered Nightstands

Louis G. Sherman Fine Furniture. One with one drawer above a single shelf. The other, a three drawer stand raised on bracket feet.



75A Chest Of Drawers

Four drawer chest of drawers with brass bail handles, painted white.



76 Decorative Accessories Lot

Kirk Stieff tabletop clock encased in a pewter conch shell
Amusing carved Oriental figures
Swedish horse figure
Magic Clown dancing figure



77 Ford Sweater And Shirt Lot

Jerry Ford Golf Invitational Sweater
Betty Ford sweater vest, One Day at a Time
Tehama Ford Invitational golf shirt



78 Golden Retriever Sculpture

Sandicast sculpture of a golden retriever by Sandra Brue. Signed and with the original label. In an accompanying wicker basket bed. 10"L.



79 Pair Of Nightstands

Two one drawer, two door nightstands. Louis G. Sherman Fine Furniture. Los Angeles
25"H. x 26 1/2" W. x 18" D.



80 Upholstered Boudoir Chair

In the French style. Raised on cabriole legs.
36" H.



81 Upholstered Club Chair

Loose cushion construction. Roll over arms. By Laura Mako Interiors, Beverly Hills
32" H. x 40" W.



82 Val St. Lambert Covered Box For Tiffany & Co.

Signed Tiffany & Co. in the glass on the cover and signed Val St. Lambert on the bottom. President Gerald Ford engraved at the top with the year 1987.
6 1/2" L. x 4" D.



83 Bronze Sculpture

Three cranes on a pond leaf base
10 1/2" H.



84 Bronze And Crystal Sculpture Of An Eagle

From President Ford's office. On a round mirrored base.
3"H.



85 Lucite Box From Lucille Ball

From President Ford's main office. Marked in block lettering Love Lucy & Gary (Lucille Ball married Gary Morton following her marriage to Desi Arnaz). The Mortons were friends of President and Mrs. Ford



86 Suiter From The Palm Springs Golf Academy
Black Watch pattern. Embroidered at the front



87 Pair of Bamboo Armchairs
Cane seats. Painted white. Modified herring bone cushions.



88 French Provincial Over Dresser Mirror
Undulating walnut frame.

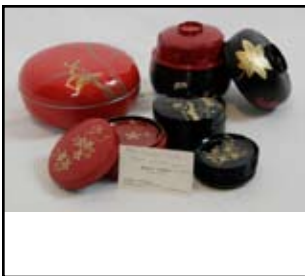

89 Betty Ford's Lacquer Boxes
Round red lacquer box.
Round black lacquer box with coasters
Red lacquer box with coasters
Stacking luncheon box accompanied by a note which reads: Mrs. President Ford Thank you for your hospitality. Written on the business card of Makoto Kuroda, Managing Director of Mitsubishi
6 1/2" D., 4" D., 4" D., 6" H.



90 Eighteen Pewter Plates
Wilton, Columbia Pa.
6 1/2" D.



91 Tall Cottage Style Mission Stool
Cut out apron



92 Japanese Art Book Set
Japanese Art. Boxed set. Produced by The Museum of Fine Arts, Boston III



93 Two Japanese Art Books
Hagashiyama, Kaii Boxed. Foreign Language. Boxed.



94 Film Book
Trent. The Image Makers-Hollywood



95 Russian Art Book
Cerwinski. Russian Imperial Style



96 Art Book
Collections of Royal Castle of Wawel



97 Russian Art Books



98 Crystal And Chrome Tray
Jerry Ford Golf Invitational tray. Please note small dent in lower rim. 11" D.



99 Gucci Box And Trays
Covered box signed Bernardaud Limoges, France. Floral decorations. Two English hand painted pin trays made for Gucci. Floral decorations 5" square; 4 1/2" round



100 Oriental Vase
Good quality high glaze Oriental vase signed at the bottom in calligraphy and dated 1992. On a teakwood stand.
8" H.



105 Oriental Lot
Blue and white jardiniere
Lacquered tray
Five figures
Enameled slipper
6" H. x 7 1/2"W., 13" round, 3" to 7" H., 4" L.



106 President Ford's Picnic Blanket
Melton wool blanket. Picnic With President Ford and Friends. September 16, 1982. Grand Rapids, Michigan
58"W. x 84" L.



101 Decorative Accessories
Riekkko Willow Grouse art glass bird
Wedgwood bone china vase
Pattern glass pitcher



107 Limited Edition Lithograph
Chicken in a basket. Numbered 226/500. Pencil signed Robert A. Fleming. Gallery matted and framed.
15"H. x 18" L.



102 Russian Porcelain Pitcher
In the form of a rooster. Hand painted with gilt decorations
9 1/2"H.

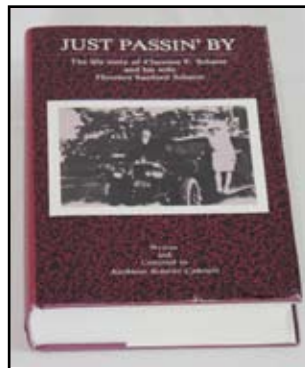

108 Book Inscribed To Gerald Ford
Just Passin' By. The Life Story of Clarence F. Scharer and his wife, Florence Sanford Scharer by Kathleen Scharer Cahours. Inscribed To The Honorable Mr. Ford, In appreciation for your help in this tribute to my parents. Kathleen Scharer Cahours.



103 Bolshoi Ballet Academy At Vail Poster
July 7-August 21, 1991. With presentation plaque: To President and Mrs. Ford Thank You For Your Support and Leadership. Poster is signed by members of the company. Gallery matted and framed.
21 1/2"H. x 17"W.



109 Book Inscribed To Betty Ford
Something More by Catherine Marshall. Inscribed April 27, 1975. To Betty May God Bless You and Your Family Mary Lou Hekman



104 Limited Edition Lithograph
Depicts a blue and white vase with "floating" petals. Sgd. Michael Vollbract. Gallery matted and framed
29" H. x 22" W.

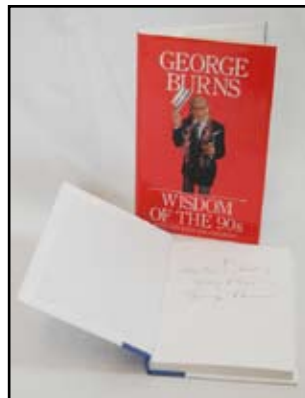

110 Book Inscribed To Betty And Gerald Ford
Wisdom of the 90's. Written with Hal Goldman. To Betty and Jerry Very Best George Burns

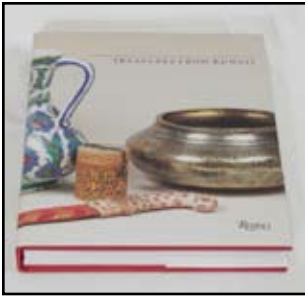

111 Art Book Presented To President And Mrs Ford
Islamic Art and Patronage. Treasures from Kuwait. Edited by Esin Atil. Inscribed To President and Mrs. Ford With My Best Wishes Saad Alsabah.



118 Betty Ford's Lemonade Pitcher
By Ravello.
8 1/4"H.



112 Books Presented To The Fords By Armand Hammer
Master Paintings from the Hermitage and The State Russian Museum. Inscribed by the Hammers to President Ford. hoping it will help to establish entente and peace between our country and the USSR Frances & Armand Hammer
The Armand Hammer Collection Catalogue. Inscribed To President and Mrs. Gerald R. Ford With the deep esteem and friendship of Frances and Armand Hammer Oct. 2, 1975



119 Boehm Porcelain Rose Sculpture
With brass plaque: Betty Ford Supreme Rose by Boehm. Dec. 8, 1977
(needing some restoration)



113 Book Inscribed To Betty Ford By Peter Max
Peter Max Paints America. 1976. Edited by Victor Zurbel. Inscribed in a bold, dramatic and artistic manner For Betty Ford With Love, Peter Max



120 Japanese Woodblock Print
Temple and forest at night. Calligraphy seal lower right. Gallery mounted and framed.
11 1/2"H. x 16"W.



114 Art Book Presented To Betty Ford
The Museum One Hundred Years and The Metropolitan Museum of Art. Leo Lerman. Introduction by Thomas Hoving. A Studio Book by Viking Press, New York. Inscribed Aug. 5, 1974. For Mrs. Gerald R. Ford With deep and sincere admiration and gratitude for a wonderful afternoon.
From Leo Lerman



121 Three Royal Worcester Cups And Saucers
Theme decorated. All from the To a Very Important Person Series. One with nautical motif. One with fisherman motif and one depicting The Fox Hunt. All oversized.

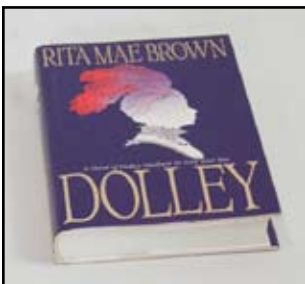

115 Book Presented To Betty Ford
Dolley, A novel of Dolley Madison in Love and War. Rita Mae Brown. Presented to Betty Ford as a thank you gift from the author. Inscribed: To Betty Ford You were a delightful First Lady. Thank you for your time in the White House. Signed Rita Mae Brown



122 Set Of Twelve Dining Room Chairs
Painted bamboo frames. Upholstered seat and back. Loose cushion construction
36" H. x 26" W.



116 Book And Note To Betty Ford
An Unfinished Life. Barbara Sigmund. Inscribed by the author's mother: To my brave and precious friend, Betty. With Love, Barbara's Mamma. Accompanied by a note: Dearest Betty How dear of you to give my book to Jerry for Christmas. I am honored beyond measure and send one along as my gift to you....from the author.



123 Occasional Table
Circular table in the French Provincial style
22"H. x 18"D.



117 The Presidential Skiis
Unmounted vintage skiis of the 70's or 80's. Blue with silver lettering on each: The President of The United States
190 cm.



124 Royal Worcester Cup And Saucer Presented To President Ford

Theme decorated with golfing motif. From the To a Very Important Person Series. Inscribed at the underside of the saucer: Presented to Honourable Gerald R. Ford upon opening of Gerald R. Ford Presidential Museum 9-18-81.



125 Two Horn Carved Sculptures

Limited editions. Horn carved sculptures of elephants on attached carved wood bases. Ivory tusks. One accompanied by original Limited Edition certificate. 11"H., 8 1/2" H.



126 Boehm Porcelain

A charming rendition of a Cottontail Rabbit, numbered 36 of a limited edition of 200. On a wood base. 6 1/2"H. x 8"L.



127 Crystal Sculpture Of An Eagle

Base of the sculpture made to resemble rock. Presentation piece for Jerry Ford Golf Invitational 1977-1996. Embossed in gold on a black onyx base.



128 Boehm Porcelain Created For The Reagan Inauguration

Limited edition figure of American Bald Eagle-National Symbol of the United States. No. 555. To Celebrate The Inauguration of the 40th President of the United States, President Ronald Reagan and Vice-President George Bush. Inauguration Day. January 20, 1981.

9 1/2"H. x 9 1/2" L.



129 Two "Hard Hats" Made For Fun

Two plastic "hard hats" with the "Seal of the President of the United States" affixed and Beaver Creek identifying patch.



130 Ford Cup Money Clip And Tie Tack

In golf ball form.



131 Print Of Curwood Castle

Curwood Castle, Owosso, Michigan. By Harsh. Gallery matted and framed.

4 1/2"H. x 6 1/2" W.



132 Pair Of Oriental Needlework Pictures

Embroidered on silk panels. Under glass and gallery framed 12 3/4" H. x 9 1/2" W.



133 Vail Print

Kitzbuhel, Vail. 1994. With mounted brass plaque and enameled ski medallion.



134 President And Mrs. Ford's Tea And Coffee Service

Four piece silver plate tea and coffee service by Towle. Made in England. Comprised of a tea pot, a coffee pot, a footed creamer and a footed covered sugar.



135 Bamboo Mounted Oriental Vase

Dramatic bulbous bamboo mounted pottery vase.

11"H. 6 1/4" W. at the mouth



136 Two Hochst Porcelain Plates
Hand painted with floral decorations. Blue spoked wheel mark of Hochst



137 Steuben Figure Of An Eagle
Signed.
3 1/2"H. x 4 1/2" L.



138 Baccarat Figure Of An Elephant
Upturned trunk. Signed
6 1/2"H. x 7 1/4" L



139 Baccarat Figure Of A Polar Bear
Signed.
2 3/4" H. x 6" L.



140 Waterford Rose Bowl
Crossed hatch decorations with laurel leaf decorations above. Signed.



141 Waterford Pitcher
Signed.
6 1/4" H.



142 Steuben Figure Of A Beaver
Signed.
4"H.



143 Waterford Jelly Jar
Cross hatch decorations. Signed
4 3/4" H.



144 Saint Louis Cristal Sculpture
French St. Louis Cristal sculpture of an eagle's head. Signed in the glass and with the original label.
3 3/4"H.



145 Steuben Figure Of An Eagle
Signed.
5 3/4" H.



146 Waterford Sculpture
Golf club head. Signed and with the original label
3" H. x 5 1/2" W.



147 Three Books Inscribed To Betty And Gerald Ford
Loos, Anita. Kiss Hollywood Good-By
Mendelson, Mary Adelaide. Tender Loving Greed
Lynam, Shevawn. Humanity Dick

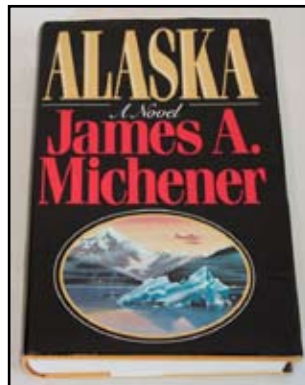

148 Book Inscribed To Gerald Ford
Michener, James. Alaska. First Edition. With dust jacket. Inscribed Sitka 1990 To President Jerry Ford who honored me in his White House. Greetings James A. Michener

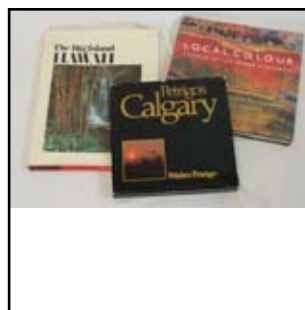

149 Three Travel Books Inscribed To Betty And Gerald Ford
Wenkam, Robert The Big Island Hawaii Inscribed by the Mayor of Hawaii
Bachman, Bill Local Colour (Australia)
Petrigo, Walter. Petrigo's Calgary. With a book plate: Presented to Gerald R. Ford 38th President of the U.S.A. on the occasion of his visit on January 3, 1974 by the City of Calgary. Signed by the mayor



150 Art Glass Sculpture Of An Eagle
Limited Edition. Numbered 98/366. Sgd. indiscernibly at the base.
8 1/2"H. 9 1/2" wingspread.



155 Eight Books Incribed To President And Mrs. Ford
Included in this lot is Scherle and Levy, The Films of Frank Capra. Mr. Capra inscribes the book: To President and Mrs. Ford I didn't write a word of it, honest. Affectionately, Frank



156 Crystal Decanter
Austrian lead crystal decanter by Ridel. From Neiman Marcus.
15" L. x 6 1/2" H.



157 McCoy Canister Set
Creame with brown bands. Signed 6"H. to 8 1/2"H.



151 Lalique Bowl
Winged dove mounts serve as handles. Signed Lalique, France in script.
4 1/4" H. 8" W.



158 Three Oriental Needlework Pictures
On silk. Under glass. Gilt frames.
13 1/2"H. x 9 1/2" W.



152 Waterford Tray And Server
Commemorating The Memorial Tournament 1984. Signed and with the original label in a presentation box. The serving piece is also signed and has the original Waterford label.
5" round. Server: 6 1/2" L.



159 19th C. Japanese Woodblock Print
Signed in the right margin. Winter scene. Under glass and gallery framed.
10"H. x 13 1/2"L.



153 Two Books Of Betty Ford Both Signed By The First Lady
The Art of the Japanese Screen. Grilli, Elise. Signed by Betty Ford and dated 1975
Treasured Thoughts for Today, Tomorrow and Always. Signed in pen by Betty Ford and dated 1975



160 Pair Of Oriental Watercolor Prints
Birds and flora. Matted and gallery framed.
10 "H. x 9" W.



154 Three Books Signed By The Authors For Betty Ford
Teres, Owen A. A Flock of Lambs
Rock, Phillip The Passing Bells
Terwilliger, Patricia It's Just a Feeling. IncribedSometimes in life we need to reflect, drift and go to those special places of the heart and spirit that are only ours. This book is about my life's journey. May God bless your journey.
Fondly, Patricia Terwilliger, 1998
Limited Edition of which this is 204 of 500.



161 Gerald Ford's Special Edition Of The Book, Mountain Vision-the Making Of Beaver Creek
A presentation book to President Ford. The cover is embossed Breakfast with President Ford and dated January 2, 1997. With a gold medallion on the leather cover.
Number 1 of a limited edition of 400. Signed by Gerald R. Ford. Signed by the author, Marx. Signed by the Project Manager and by the photographer.



162 Betty Ford's Tin Sewing Box
Created from an E. Otto Schmidt tin with a scene of Nurnberg
5 1/2" H. x 15 1/2" W. x 11" D.



163 Gerald Ford's Flags
One, a 48 star. One, folded. Both in an oak box for storage.



164 Painted Triptych Mirror
Paint decorated side panels which can close. With a central mirror having a reverse painted surround. Fitted for wall hanging.
Closed: 17 1/2" W. x 30" H. Open: 33"W x 30" H.



165 Vail International Dance Festival Poster
Inscribed to President and Mrs. Ford. August 1996. Signed by members of the company.
33 1/2" H. x 17 1/2"W.

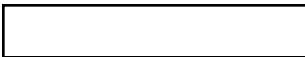

166 No Lot



167 Mount Joy Perfume Bottle
Bulbous shape. Gilt applications on clear glass
7 1/2" H.



168 Antique Candlestick
Turn of the century antique repoussed silver plate candlestick. Square base.
5 1/2"H.



169 Betty Ford's Desk
Presented to Betty Ford on the occasion of the Modern First Ladies Conference at The Gerald Ford Museum from her friends in Western Michigan. Presentation plaque at the front.



170 Ruby Cut To Clear Vase
Floral decorations.
5"H.



171 Brass Candlesticks
Baldwin brass candlestick and a well turned second brass candlestick.



172 Tiffany And Company Sterling Silver Tray
Scalloped tray with vermeil finish. Engraving of The White House at the center. Inscribed at the underside: Warm Regards at Christmas, 1976 Nancy and Nick Ruwe. (Nicholas Ruwe served as Chief of Staff and spokesperson for former President Richard Nixon in his New York office.) Signed Tiffany & Co. Makers Sterling Silver and numbered.
5 3/4" Round



173 Presidential Plate-a Gift From Nelson Rockefeller To Gerald Ford

White dinner plate with gilt decoration of the eagle of the Presidential seal at the front. Gilt border. Made by Mottahedeh Vista Allegra, Portugal. Lettered at the underside: To Gerald R. Ford, President of the United States of America from Vice-President Nelson A. Rockefeller, July 14, 1976
10" Round.



174 The Fords Popcorn Bowl

Roseville, Ohio pottery popcorn bowl. Marked Ford's Popcorn. 2 1/2 quarts.
9" Round.



175 Katzman Bird Sculpture

Porcelain sculpture of Baby Golden Eagle. Presentation plaque to Gerald Ford reads: President Gerald R. Ford. With Appreciation Utah Republicans 1980



176 Burled Walnut Table

Round top supported by a columnar base arising from slipper feet.
26 1/2" H. x 24 1/2" D.



177 Van Alstyne Vail Lithograph

Limited Edition lithograph of Vail by Larry Van Alstyne. Inscribed: President Jerry Ford & Family I wanted you to have the 1st print that I designed of Vail.....Best Regards, Larry Van Alstyne
29 1/2" H. x 21" W.



178 Gerald Ford's Dodger Jacket

Blue and white satin team jacket.



179 Four Outdoor Lounge Chairs



180 Betty Ford's Italian Alpine Boots

Tecnica. Fur lined. Embroidered with flowers.



181 A Gerald Ford Luggage Tag

Leather. Imprinted: The Ritz Carlton -Half Moon Bay Gerald Ford



182 Nepalese Temple Carving

Ornately carved architectural panel. A presentation piece to President Ford. Accompanied by a card which reads: With the compliments of Their Majesties King Virenda Bir Bikram Shah Dev and Queen Aishwarya Rajya Laxmi Devi Shah Royal Palace, Nepal.

The envelope is addressed to His Excellency Mr. Gerald R. Ford
12 1/2" H. x 16" W.



183 Brass Doorstop

In the form of a golf caddy.
14 1/2" H.



184 Eagle Inlaid Tray

Made for the President by Tuttle's Wood Art, Deerhaven, Michigan
16 1/2" L 13" D.



185 Collection Of Dog Figures And Ornaments

Includes one Dromura English figure and one Reed and Barton



186 Pair of Upholstered Headboards
Twin size.



187 Three Golfing Pillows
"Life's a Game but Golf is Serious,"
"Golf Is Not A Matter of Life and Death. It's Much More Serious Than That," "If They Don't Have Golf in Heaven Then I'm Not Going."



188 Pr. Of 19th C. Push Up Candlesticks
11"H.



189 Pr. Of Antique Brass Candlesticks
Marked W. T. & S.
5 1/4" H.



190 Enameled Oriental Box And Two Oriental Tabletop Screens



191 Crystal Obelisk
Imprinted NASD Gerald R. Ford.
Board of Governors 1999-2000
8"H.



192 Art Glass Bowl
Signature indiscernible. Millefiore type.



193 Crystal Paperweight And Ice Bucket
The paperweight is a souvenir of the 1989 World Alpine Ski Championships at Vail/Beaver Creek.
The ice bucket is crystal of heavy weight with a silverplated handle
5"H. x 7 1/2" L., 5 3/4" H.



194 Sterling Mirror
Heavily repoussed top surface with a single hallmark. Bird finial. Mirror at the undersurface with designed border.
8" round



195 Coffee Table
Circular coffee table raised on slipper feet. Probably made from a 48" round antique dining table.



196 Brass Floor Lamp
Adjustable reading lamp.



201 Coffee Table
Lacquered white finish. On castors.
19"H. x 48"W. x 23"H.



202 Cartier Bowl
20th Century Fox bowl. Signed
Cartier. Hand hammered silver.
11 1/4" round. 3 1/2" H.



203 Hutschenreuther Selb Charger
Hand painted charger painted for
Honorable Gerald R. Ford as noted
in gilt letters at the undersurface.
Grape and vine motif. Artist signed
Gilman.
12 3/4" round.



204 Winslow Homer Plate
One of only fifty sets. Entitled "
Breezing Up". Original Painting
in The National Gallery of Art,
Washington, D. C. Issued by the
United States Bicentennial Society.
10" round.



197 Brass Luggage Tag Of Betty Ford
With Rancho Mirage, California
92270 address.



205 Cartier Tray
Christmas gift to The Fords. Pewter
tray signed Cartier. Engraved:
Happy Holidays and All of Our
Best Wishes for a Wonderful 1983.
Love, Barbara and Marvin. (Most
likely, Marvin Mitchelson, the
famed "palimony" attorney.)
7" round.



198 Art Glass Vase
Signed indiscernibly in the glass.
Dated 1992. Marked at the bottom
VRHV #2005.
4 3/4" H.



206 Pickard Harry Truman Plate
Sepia portrait of the 33rd President
of The United States is embellished
by an example of Truman's
signature. Green surround with gilt
applications. Lettered at the back:
Harry S. Truman, President, United
States of America April 12, 1945-
January 20, 1953. Limited Edition
of 3,000 plates. Mark of Pickard
China
10"D.



199 French Provincial Walnut Dresser
By Louis Sherman Fine Furniture,
Los Angeles. Nine drawers. Raised
on cabriole legs
33 1/2" H. x 71" W. x 21" D.



207 Pickard Abraham Lincoln Plate
Color converted portrait of Lincoln
from a rendering by Robert C.
DePaul from an 1860 photograph
taken in Springfield, Illinois.
Limited edition of 5,000 produced
for the United States Bicentennial
of which this is number 400. Mark
of Pickard China
10" D.



200 French Provincial Dresser
By Louis Sherman Fine Furniture,
Los Angeles. Six drawers. Lacquered
white finish.
34" H. x 62" W. x 34"H.



208 Bob Hope British Classic Plate
Aynsley bone china. Moor Park Golf Club, Rickmansworth, Hertfordshire, England. Inscribed: In appreciation of your support for the tournament in September, 1981 10"D.

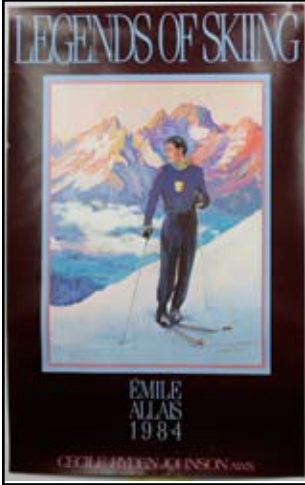

209 Limited Edition Legends Of Skiing Poster
Emile Allais, 1984. By Cecile Ryden Johnson A.W.S. Signed To President and Mrs. Betty Ford Cecile Johnson. 35"H. x 24" W.



210 Pair Of Copeland Spode Plates
1961 Rockefeller Memorial Chapel at the University of Chicago
1962 Betsy Ross House in Philadelphia.
Both are black and white depictions and the plates have basketweave borders. 10 1/2"D.

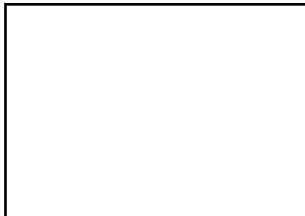

211 Pottery Table Lamp
Floral pleated shade
17"H.



212 Colored Lithograph
Skier on the slopes. Pencil signed To President and Mrs. Ford Cecile Johnson a.w.s. 24" W.



212A Waterford Plate
For Christmas 1987. Signed and with the original label. With a personal note to President and Mrs. Ford in a presentation box. 7 1/2" wide.

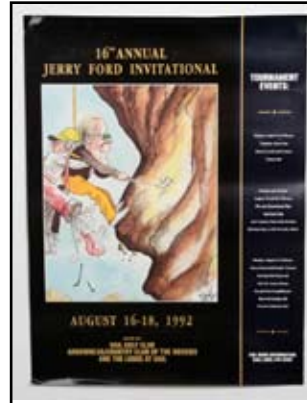

213 Three Posters
16th Annual Jerry Ford Invitational August 16-18 1992
With schedule of events and a caricature of the President "trying to get out of the slope" with a frightened caddy holding on for dear life
22" H. x 17 1/2" W.



213A Herend Vase
Coral flowers on a white ground. 13" diameter



214 Steuben Bowl
Signed
8 1/4"W.



214A Waterford Ornament
For 1999. In original box.



219 Salad Bowl
Presidential plaque at the front.
17TH Annual Hawaiian Open
Pro-Am. Gerald R. Ford. Waialae
Country Club. Third Place, 1982.
8 1/2"W.



215 Steuben Bowl
Signed
8 1/4"W.



220 Reed And Barton Oval Tray
To Commemorate the Visit of
President Gerald R. Ford at The
Centennial Celebration of Fort
Lewis College, Durango, Colorado.
In Appreciation and Honor, 1977-
1978
7 1/4" oval



215A Tiffany & Co. Candleholder
A six branched sterling silver
candleholder together with a Danish
sterling silver snuffer.



221 Two Cartier Trays
Pewter trays for The Carousel Ball.
One for 1981, one undated.
7" round.



216 Pair Of Crystal Bookends
Commemorative for The Carousel
Ball, the emblem for which is at the
front of one bookend
6"H.



222 Tiffany Charger
Italian charger by Este for Tiffany &
Company. Tulip designs
14" round



**216A Two Pair Of Binoculars And
A Camera**
Bushnell 10-8260 8 x 20 fly roof
prism; Bushnell 10 x 25 autofocus;
Samurai x 30. Zoom lens.



217 Monumental Oriental Bowl
Black pottery bowl. Black and white
calligraphy.
15 1/2" W.



223 Eskimo Sculpture
Whale bone spearman with walrus
jaw bone face
8 1/4" H.



218 Swedish Glass Bowl
Colorado State flower at the center.
Signed Columbine Stronberg, artist.
Sweden. Numbered 55-250
7" round



224 Petrossian Tray
German. Unidentified emblem
engraving at the front.
9 3/4" round.



225 Pair Of White Pottery Table Lamps
With lucite bases.
18"H.



226 Table Lamp
Ginger jar variety. Chinoiserie designs. On a teakwood base.
13"H.



227 Gerber Gungnir Carving Set
In a wooden case. A promotional gift to Gerald Ford for participating in The Nabisco Dinah Shore tournament.



228 Rexford Oval Bowl
Signed Rexford in the glass.
174/300 of a limited edition in a presentation case. 13 1/4" L.



229 Oriental Bowl
Blue and white porcelain bowl in a satin lined presentation case. 14 1/4" D.



230 Table Lamp
Figural pottery elephant form. On a lucite base.



231 The Fords' Hail To The Chief Game
The Presidential Election game. Aristoplay. Ann Arbor, Michigan.



232 Six Gien French Plates
Les Taites Marie-Pierre Buitard style.
7 1/4" D.



233 Norman Rockwell Figure
Pride of Parenthood. Gorham. From a Four Seasons illustration for 1958



234 Swarovski Figure
A swan.
3" L. 2 1/2"H.



235 Wedgwood Leaf Dishes And A Condiment Set
In the majolica style, four nesting dishes together with an Etrurian Wedgwood condiment set.



236 Small French Crystal And Bronze Dresser Box



237 Four 19th C. Chinese Plates
4 3/4" D.



238 Crystal Figure Of A Reclining Dog
8"L.



239 Baccarat Figure Of An Angel
Signed in the glass and with the original label.
3 1/4"H.



240 Collection Of The Fords' Elephant Figures
Includes Swarovski.
All miniature size, 2 1/4" is the tallest.



241 Limoges Egg Box And An Aynsley Bone China Box
Floral decorations.
5 1/4" H.
Hand painted flowers. Little Sweetheart pattern.
4"H.



242 Book. Russian Furniture
Cheneviere. Hard cover with dust jacket.



243 Golfing Lithograph
The Golf Swing Progression. Nine golfing caricatures. Gallery matted and framed
13"H. x 9"W.



244 Gerald Ford's Raichle Ski Boots
Vail World Championships 1989
Logo at the back



245 Gerald Ford's Salomon Ski Boots

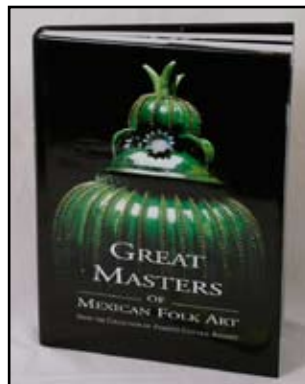

246 Book. Great Masters Of Mexican Folk Art

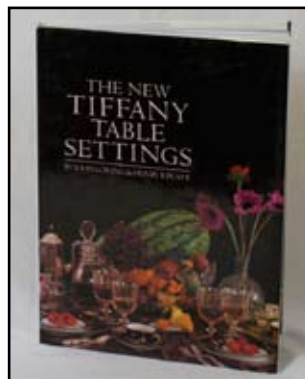

247 Book. New Tiffany Table Settings
John Loring. Henry B. Platt.



248 Book. Bedouin Jewelry
Heather Ross.



249 Book. 5000 Years Of Korean Art



250 Betty Ford's Garden Books
McFarland, Modern Roses
Holden, The Country Diary of an
Edwardian Lady
Borland, The Golden Circle
Redoute, Redoutes Roses



251 Pair Lalique Figures
Pr. signed Lalique eagle heads.



252 Books From The Ford Library
Daley, Thomas. Painting Nature's
Quiet Places. Signed by the author
for Betty Ford.
King, Marian. A Gallery of
Children. Signed to the Fords by
the author.
Berg, Scott. Kate Remembered. A
nice personal note to President Ford
from the author comparing Betty
Ford to Katherine Hepburn.
Cruz, M. Exiles. Signed for Betty
Ford by the author
Viirlaid, Arved. Graves Without
Crosses. Signed for Vice President
Ford from the author.
Dunn, Joseph. Sharing the Victory.
Signed for Gerald Ford by the
Fellowship of Christian Athletes.



253 Nine Books From The Ford Library
Weaver, John. Quiet Thoughts.
Signed to the Fords by a friend
Weiller, Sharinne S. Madam
President. Signed by the author.
And seven others.



254 Five Books Signed For The Fords
Sheppard, John. Someday in a Place
Out West. Signed for the Fords by
the author.
Cameron, Robert. Above Chicago.
Signed for Gerald Ford by Richard
Daly, Mayor of Chicago.
Ante-Bellum Houses of Natchez.
Signed for the Fords by the Garden
Club of Natchez.
Venezuela. Signed for Betty Ford
(not by the author)
Maitek, Henry. Frankfurt. Signed to
President Ford (not by the author)



255 Two Books From The Ford Library
Lawrence, Mary. Mother and Child.
Signed for Mrs. Ford by the author.
Vionoja-Drawings. Signed by the
author for President Ford. The lot
includes two museum pamphlets on
the artist.



256 Three Art Books From The Ford Library
Pentti Kaskipuro-Graphics. Signed
by the artist for President and Mrs.
Ford
Isaacs, Jennifer. Australian
Aboriginal Paintings. Signed by a
friend to Mrs. Ford.
Wilkinson, Sarah. Rueven Rubin.
Signed by a relative of the artist
with personal note to the Fords.



257 Four Art Books From The Ford Library
Cikovsky, Nicolai. Winslow Homer.
Haftmann, Werner. Painting in the
Twentieth Century
Levenson, Jay. (Editor) Circa 1492
Art in the Age of Exploration.
American Originals, Selections
from Reynolds House Museum of
American Art



258 Three Colorado Books
Lissy, David. Colorado Ski – Vail
Special Edition.
Muench, David. Colorado II
Colorado On My Mind. Signed to
the Fords with a personal note.



259 Two Ford Books
Karp, Marvin. America. With the
forward by Gerald Ford
1985 Banquet of the Golden Plate
– Betty Ford one of the recipients.



260 Swedish Paperweight
Sgd. Studio Amus Sweden 1983 and artist signed H.D.
3 3/4"H.



261 Tiffany & Company Ski Award Presented To Gerald Ford
1988 A. T. & T. Skiing Award. Presented by The Selection Committee to President Gerald Ford. A handcrafted pewter tray 13" round.



262 White House Paperweight
Inscribed at the back, The President's House, 1839. Best Wishes, Barbara Bush



263 Waterford Christmas Tree Topper
Signed
10"H.



264 Three Art Glass Paperweights
One egg shaped and signed MSH '89. One in the form of a pink apple from the Swedish Studio Amus, 1983. The third is a lucite paperweight with dried flowers encased within the lucite holder. All 3"H.



265 Lalique Paperweight
Pink with gold quartz "dust". Signed and dated 1981.
6 3/4"H.



266 Art Glass Paperweight
Colored glass with well crafted sterling silver leaf and flower bud mount marked P.G. Sterling Silver
3 3/4"H.



267 Russian Lacquer Plate And Box And A Book Inscribed To The Fords
Both pieces of traditional Russian lacquerware are artist signed. Lot includes a book, The Three Kingdoms- Russian Folk Tales from Alexander Afanasiev's Collection. The book is inscribed to President Jerry Ford and Mrs. Ford: It's a big honor for us to be welcomed in your house. Sincerely.....Soviet U.S. Joint Conference on Alcoholism and Drug Abuse. The signatures are those of several of the Russian Delegates to the conference.



268 Cloisonne Charger
In a presentation box. 10 1/2" D.



269 Edinburgh Crystal Vase
Signed in the glass. In the original presentation box. 3 1/4"H.



270 Waterford Candy Jar
For The Memorial Tournament Promotional 1985. Signed
5"H.



271 Baccarat Figure Of A Butterfly
Signed.
3 1/4"H.



272 Three Crystal Figures
An elephant with upturned trunk
signed indiscernibly.
A cat.
A Swarovski "bird bath" with two
chickadees perched at the edge.
2 1/2"H. to 6 1/2"H.



273 Monumental Chinese Bowl
Botanical decorations
6"H. x 14 1/2"W.



274 Pair Of Palolviar Mexican Geese
From Gerald Ford's Office
Hand decorated.
7 1.2"H. x 15 1/2"L.



275 Steuben Figure Of An Eagle On
A Sphere
Signed.
7"H.



276 Filigreed Silver Car Sculpture
Marked 925
2 1/4"H. 4 1/2" L.



277 Hochst Porcelain Box
Bas relief scene at the top. Spoked
wheel mark.
2" H. 4 1/2"L.



278 Two Bruca Fox Trays
By Wilton, Columbia, PA. 19" L.



279 Four Western Germany Bird
Squeezers
4 1/4"L.



280 Four Hand Painted French
Chargers
12 1/2"D.



281 Michael F. Cox Sculpture
Presented to Gerald R. Ford, The
NFL Alumni's Old Hero.
12 1/2"H.



282 Arthur Court Elephant Charger
Pewter. Signed.
15 1/2"W.



283 Art Moderne Chrome Serving
Tray
Signed indiscernibly.
14"L.



284 Bavarian Teapot
Annabell pattern.
7"H.



285 Two Persian Silver Sculptures
One with bird finial.
12"H. ; 12 1/2"H.



286 Three Persian Tea Pots
One marked silver. One marked 800
and one without markings.
8 1/2"H.-13"H.



287 Michael Garman Sculpture
A man with outstretched hands,
perhaps a newspaper seller. Signed
in the base M/G 1977.
13 1/4"H.



288 Bronze Plaque Of An Eagle
By Wendell August Forge. Inscribed:
Thank You President Gerald R.
Ford. From Lyle Williams (a U.S.
Representative from Ohio.)
8 3/4" D.



289 Root Carving Of A Musician
15"H.



290 Gourd Bowl With Silver Mounts
Decorated hand made gourd bowl,
Guerrero, with silver mounts and a
silver base.
10 1/2"H.



291 Arthur Court Elephant Tray
Bas relief elephant border.
Decorated at the underside with
jungle scenes
13 1/2" D.



292 Wilton Fish Tray
Bruce Fox Design. Figural fish
handles.
22" L.



293 Lenox Candlestick



294 The Fords Rummikub Game Set
With bakelite game parts in a fitted
leather case



295 Two Duck Decoys
Drake Green Winged Teal #37-1984
by Joe J. Jonas, Schuyler, NE. Duck
Decoy by Richard Marion Harris,
Saybrook, CT. 10 1/2" L.



296 Floral Fabric Framed Mirror
Custom made floral fabric framed
mirror. 32" H. x 42" W.



297 Oriental Tea Set
Six cups and saucers with indiscernible blue marks. Boxed.



298 Wendell August Forge Hand-made Tray
Stainless clad with flying duck decorations.
14" L.



299 Three Trays
Two Wilton pewter trays; one with a scalloped border and one with a "bamboo" edge. The third tray is by Nambe and is double handled.
17"L.; 17 1/2"L.; 19"L.



300 Authentic Brass Miner's Oil Lamp
Reproduction after the original by E. Thomas & Williams Ltd. South Wales



301 Monumental Turkish Tea Pot
Heavily chased gilt over silver decorations
22 1/2"H.



302 Porcelain Sake Cups
Blue bamboo shoot decorations on white ground in a fitted presentation box.



303 Bird Books
One from The U.S. Department of the Interior and The Audobon Field Society Guide to North American Birds-West Region by Miklos D. F. Udvardy.

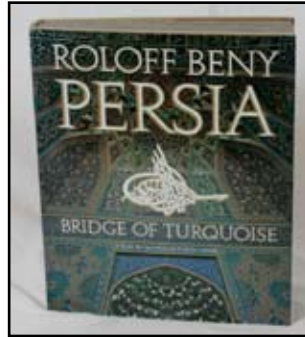

304 Book Inscribed To Betty Ford
Beny, Roloff. Persia Bridge of Turquoise. Inscribed: Dear Mrs. Ford It is both an honor and a pleasure for me to offer you this my latest book. Signed Roloff Beny, October 6, 1975.



305 A Book Of 100 Soviet Paintings



306 Pair Of Bronze Over Silver Candlesticks
Reeded columnar shape.
18 1/2" H.



307 Frosted Sculpture Of An Eagle
A commemorative of The Jerry Ford Golf Invitational 1993. On an onyx base with the Presidential seal and gold lettering
7"H.



308 Pair Of Limoges Cachepots
Raynaud. Hand painted floral decorations.
9 1/4"H. 9"W.



308A Boehm Plate
Limited Yellow Rose plate, an Issue of 5000 in 1979, in a presentation box. Retailed by The Madison, Marshall B. Coyne, Proprietor. 10 3/4" D.



309 Orrefors Decanter With Gerald Ford's Initials
Good quality beveled glass six sided decanter engraved FIC with GFR initials on the stopper
12"H.



310 Twelve Bavarian Plates
Fortuna pattern.
7 3/4"D.



311 Nickel Silver Wine Bottle Holder
The lot also includes two marble wine coasters, a memento of The World Forum, Beaver Creek, Colorado



312 Sterling Dance Ornament Presented To The Fords
Sterling silver, lapis and other gemstone pas de deux ornament. The pas de deux figures in an ornate silver frame hang from an arch on an onyx base. In Recognition of 6 Years of Dedication to the Bolshoi at Vail. Designed by Barbara de Luca, Currents Fine Jewelers, 1995



312A Durwin Rice New York Lacquered Bowl
Dated '93.
10 3/4"W.



313 Mexican Pottery Plate
Hand decorated with an eagle and serpent. Ornate Mexican silver frame. 14" D.



314 Rorstrand Swedish Platter
Pink and white. A coaching scene. Made for The Swedish Equine Breeding and Sports Foundation. Design by Gunnar Hedland
14"L.



315 The Fords Tin Canister
Floral decorated. The Fords marked in red script at the top
10 1/4" round



316 Oriental Box
Black lacquered box with gold and inlaid abalone shell decorations
11" L. x 8 1/4" D.



317 Pair Of Royal Vienna Candlesticks
Blue beehive mark. Floral decorations.
2"H.



318 Nine Portugese Porcelain Plates
By Visa Allegre
10 1/2"D.



319 Porcelain Tea Pot
Maneline White pattern
9"H.



320 Tiffany & Company Bowl
Italian pottery bowl for Tiffany & Company. Floral decorations.
10" D.



321 Johnson Bros. Plate
Windsor Ware. Native American Turkey
10 1/2" D.



322 Pair of Nightstands
Two door one drawer nightstands painted white with glass tops.



323 Heirloom Bisque Vase
4 1/4"H.



324 Eight Sterling Rimmed Coasters
Porcelain coasters with depictions of antique cars at the center. With sterling silver rims.



325 Gift To The Fords From Lucille Ball And Gary Morton
Walton pewter shallow bowl. Engraved Love, Lucy and Gary
9"D.



326 Christmas Ornament From Governor Pete Wilson And Others
Ornament of The California State Capitol which was a present to President and Mrs. Gerald Ford from the Governor of California, Pete Wilson in the original presentation box. Seven antique Christmas ornaments including a glass teapot and Jerry Ford's football ornament marked # 1.



327 Gerald Ford's Wolverine Western Hat
Decorated with feathers.



328 Gerald Ford's Stetson Hat

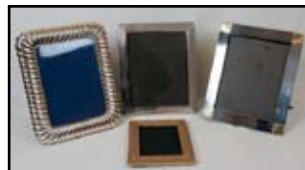

329 Frames From The Ford House
Italian fluted silver
Chrome art deco frame
Silver
Gilt
7" x 9"; 7" x 9 1/2"; 7 1/2" x 9";
4" x 6"



330 Frames From The Ford House
Silver
Green Suede by Helene Batoff Interiors, Wynnwood, Pa.
Silver plate frame engraved Friends of Betty Ford-A Memento The Betty Ford Alpine Gardens. This frame was presented to benefactors of The



Gardens who contributed more than \$10,000 and was sent to them containing a photograph of Betty Ford with the contributor.
7" x 9"; 5" x 7"; and 4" x 6"

331 Pin Tray And Swan Figure

Danish pottery bird pin tray by Bing and Grondahl numbered 23/0, artist signed and a Goebel 1967 Swan numbered ZV161



336 Jerry Ford's 1999 World Alpine Ski Championships Vail/Beaver Creek Jacket

Dehen Jackets. Wool and leather. Grey and red. Marked Candidate.



332 Spode Box

"First Over " From original drawing by J.F. Herring. 5 1/2" L x 4 1/2" D .



337 Two Coasters

Indian brass shell decorated wine coasters. 5"D.



333 Vail International Summer Of Dance Blanket

Merkley Headgear Co. Black with white lettering. 54"W. x 104"L.



338 Buddha Figure

Figure of a Buddha with children. Hand decorated porcelain. 12"H.



334 Brass Chandelier

Eight armed chandelier with floral candelabra shades.



339 Art Glass Vase

Cobalt melding to clear glass. 8"H.



334A Royal Copenhagen Elephant Figure

9" L



335 Gerald Ford's Golf Jackets

President's Invitational 1987 by Children's Bureau of L.A., tan color, nylon
Jerry Ford Golf Invitational-Jack Nicklaus Gore-Tex, blue and white



340 Golfing Lot

Boxed set of Shell Oils Wonderful World of Golf Videos, three volumes; Couples vs. Floyd, Nicklaus vs. Palmer and Faldo vs. Norman
Paddington Bear golfer
Santa Golfer by Kurt Adler



341 Indian Brass Tray
Double handled galleried brass tray
24”L.



347 Decorative Accessories From The Ford Residence
Pottery bowl with black swirls
Russian lacquered bowl
Onyx checkered ash tray
5” W.; 4 1/2” W.; 6 1/2” W.



342 President Ford’s Box
Walnut presentation box. Brass plaque at the inside reads: In Sincere Appreciation to President Ford For Joining Our Pursuit of Excellence Young President’s Organization University For Presidents Maui, Hawaii, 1982



348 Unique Metal Sculpture From The Alaskan Pipeline
Land of the Midnight Sun, a Limited Edition sculpture, # 52
13”H. x 11” W



343 Decorative Accessories From The Ford Residence
An English teapot; a blue and white dragon decorated Chinese vase; a pressed glass covered sugar; a Rosenthal plate; a Limoges white embossed plate and a Reed and Barton creamer.
Varying sizes.



349 Sterling Silver Vase
Ornately chased. Marked 925
13 3/4” H.



344 Gerald R. Ford Breakfast 1986 Covered Jar And A Paperweight
The covered jar was a commemorative from this 1986 breakfast with the former President. The lucite paperweight has a bronze medallion, The Washington Mardi Gras Ball.



345 19th C. Chinese Cologne Bottle
Hand painted and enameled.
5 1/2”H.



350 The Fords Gene Autry Collection
South of the Border, sealed; Live from Madison Square Garden, sealed; Favorites (2), sealed; Holiday Time, sealed; Cowboy Hall of Fame (2), sealed; additional Cowboy Hall of Fame, opened.



346 Russian Tin Bowl
Brightly decorated with cats watching a dragonfly.
14”H.



351 The Fords University Of Michigan Mens Glee Club Christmas Album



352 Ford Albums – Some Signed
Murray Korda & His Monseigneur Strings; My Heart is a Violin; Ronnie Cole – Carnegie Hall (2); The Yale Alley Cats – The Twenty Fifth Anniversary Album; Interlocken International Students.



353 The Fords Henry Mancini Christmas Albums
Great Songs of Christmas; Mancini Moods at Christmastime; A Merry Mancini Christmas, signed.



354 Bob Hope Boxed Set Of Records



355 Signed Ford Record Albums
Tchaikovsky – Antal Dorati. National Symphony Orchestra of Washington, DC. Signed by Antal Dorati.
Seven Instrumental Soloists – Antal Dorati. National Symphony Orchestra of Washington, DC. Signed by Antal Dorati.



356 The Fords Star Wars, Return Of The Jedi Album



357 Albert Schweitzer Record
His Personality & His Work; Aspen, Colorado. July 1949.



358 Two Ford Big Band Albums
The World Famous Steel Pier Big Band directed by Frankie Lester (2)



359 Scott Joplin Albums
Piano Rags (2); More Rags (2); The Red Back Book (3)



360 Signed Ford Record Albums
Marvin Gay – Here, My Dear. Signed by Marvin Gay.
Charlie Owen's Sensational Ink Spots '76. Signed by group members.
Al Madison



361 Two Antique English Brass Trivets
One with thistle decoration. One with eagle decoration and raised on six paw feet.
6" D.; 5 1/2" D.



362 Limoges Breakfast Set
Individual breakfast service comprised of a teapot, a covered sugar, a creamer, an egg cup, a cereal bowl, a cup and saucer, a shallow bowl and two plates.



363 Two Sugar And Creamer Sets
One set is white on white German porcelain and the other set is a floral decorated set by Fitz and Floyd in the Empress pattern



364 Hooked Rug
36 1/2" x 26 1/2"



365 Canton Blue And White Bowl
On a teakwood stand in a presentation case
2 1/4" H. x 6" W.



366 Three Michigan Football Tradition Posters



367 Michigan Football Tradition Poster Signed By Gerald Ford



368 Michigan Football Tradition Poster Signed By Gerald Ford



369 Chippendale Style Camel Back Sofa
Blue with straight leg design.



370 Han Dragon
Presented to President and Mrs. Ford by Hau Pei-Tsun, Premier of The Republic of China
6 1/2"H. x 8"L.



371 Steel Sculpture By Kramer
Entitled Nice Company, the sculpture is signed Kramer '87 in the steel and pen signed on the tag
11"H.



372 Leather Duffle
With the emblems of the sponsors, Paul Mitchell, American Ski Classic and Chevy Truck International Ski Festival; March 6-16, 1997.



373 President Ford's Leather Duffles
The first is a leather duffle bag. The second is a red and white duffle bag with a red label marked President Gerald R. Ford.. The second bag also is marked Gerald R. Ford on the luggage tag attached.



374 Two Betty Ford Bags
The first is a canvas tote, navy and red marked The Betty Ford Center Nov. 14-16, 1997. The second is a pink and white duffle bag marked Betty Ford.



375 PGA Leather Bag Of Gerald Ford
Marked Amana VIP in gold.



376 Santa Figure
Fitz and Floyd
17 1/2"H.



377 Bird Sculpture
On a driftwood base. Signed Jack Francois, Mt. Shasta, California
15"H.



378 Ski Gloves Of Jerry Ford
The lot includes a retro yellow pair; a pair of Gordini and a pair of Zero black and grey gloves with Jerry in black letters.



379 Ski Gloves Of Jerry Ford
The lot includes a retro pair of yellow and red; a pair of the Michigan Colors, orange and blue and a packaged pair of Gordini.



380 Stoneware Oriental Vase
Vase of good design on an iron stand.
10"H. x 14"W.



381 Welcome Sign From The Ford Residence At Beaver Creek
Hand painted country scenes on wood.
26"H.



383 Chinese Wedding Basket
Three tier Chinese sectioned basket with brass mounts.



384 Enameled Mail Box Ornament
By Empress Arts; a limited edition enamel on brass U.S. mail box.
5 1/4"H.



382 Box Of Antique Christmas Ornaments From The Ford Collection



385 Oriental Table Lamp
Teakwood base.
13" H.



382A Gerald Ford's Golf Clubs
A Ping putter; Golden Retriever putter; Lynx Black Cat 3 wood with graphite shaft; a Ping 5 wood with a graphite shaft and a Cobra Baffler wood, 3 or 5 – Byron Nelson Classic.



386 Pottery Table Lamp
Yellow pottery on a lucite base.
18"H.



387 Walnut Lift Top Writing Box
5" H. x 22" L. x 16" D.



392 Four George Briard Mugs
Floral decorated. Cyclamen, Bird's Foot Violet, Texas Bluebonnets and Corn Marigold



388 Oriental Watercolor Print
Gallery matted and framed.
34 1/2" H. x 18" W.



392A Gerald Ford Golf Clubs
Steel putter; Mizuno Exclusive Structure driver; Jack Nicklaus MacGregor CG 4 wood; never used Fury 7 wood; swing trainer and a Kenneth Smith oversized 4 iron.



389 Two Reclining Brass Deer Figures
14 1/2" H. x 14" L. and 5" H. x 5" W.



392B Two Golf Umbrellas
Danny Thomas Memphis Classic, 1984 Pro-Am and a Power-Bitt Umbrella



390 Three Mugs From The Betty Ford Invitational



392C Boxed Collection Of Books
Related to natural and cultural diversity of Mexico as well as fauna and flora.



391 Gerald R. Ford Mug
From The Presidential Library and Museum in Grand Rapids, Michigan. Cobalt mug with gold lettering



393 Professional Golf Association's District Service Award
Presented to The Honorable Gerald R. Ford, August 7, 1991, For Your Dedication to the Game of Golf and For Perpetuating the Value and High Ideals of The PGA of America.



391A Four Art Books From The Ford Library
Smith, Bruce and Vertikoff, Alexander. Greene and Greene Masterworks
Gabriel, Dante. Rosette Spate, Virginia. Claude Monet
Tinterow, Gary and Loyrette, Henri. Origins of Impressionism



394 Eight Pewter Napkin Rings
Figural napkin rings, four teapots or coffee pots and four cups and saucers.



395 Steuben Bowl
Signed.
7 1/4" W.



396 Decorative Accessories Lot From The Ford Residence
 Oriental reticulated vase
 Russian lacquered bowl
 Pottery bowl signed indiscernibly
 Frankoma mug in elephant form
 Multi-faceted beveled glass paperweight
 5 1/2" H.; 4 1/4" D.; 7 1/4" W.; 4" H.; 4" H.



397 Cast Stone Sculpture Of A Dog
 10 1/2" H.



398 Carved Box Made For Betty Ford And A Mug
 The carved box is inscribed Made for Senora Betty Ford. Muchas Gracias. Mazatlan, Mexico. Also in the lot is a Betty Ford mug from The University of Michigan Gerald R. Ford School of Public Policy. Carved box, 4" square



399 Antique Double Handled Copper Pot
 6" H. x 12" W.

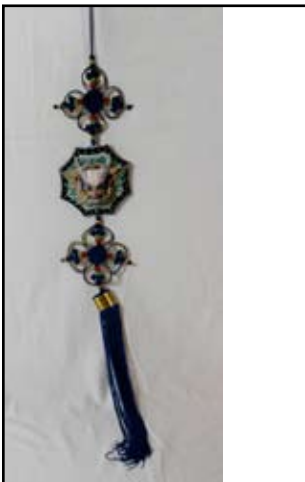

399A Foo Lion Plaque
 Well decorated Oriental foo lion plaque signed four times en verso
 5 1/2" H.



400 Ten Books Signed By The Authors Or Others To The Fords
 The lot includes The Politics of Women's Liberation by Joe Freeman which is inscribed: To Betty Ford "Keep Up The Good Work" JF



401 Pair Of Gerald Ford's Spiffy Spectator Golf Shoes



402 Four Pair Of Jerry Ford's Golf Shoes
 Lot has a pair of Mizuno, Footjoy and two other pairs

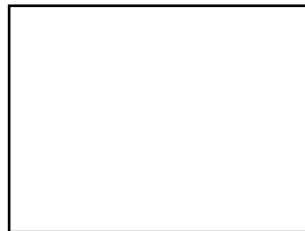

403 Decorative Accessories Lot
 Limoges hand painted floral decorated dish
 Two Chinese umbrellas
 "Leather bound book" CD cases
 Bicentennial Ford brick with patriotic needlework covering
 Book, Dock, George, Audobon's Birds of America



404 Chippendale Style Armchair



405 Antique Iron Doll's Sled
 With wooden seat



406 Antique Oriental Carpet



407 Trestle Table
 Double pedestaled base with cross stretchers



408 Gerald Ford's Baseball Caps
Michigan
The Gerald R. Ford Amphitheatre
President Ford Golf Classic, Pebble
Beach '96
Camp David Attitude



409 Pair Of Sterling Silver Persian Trays
Presented to President and Mrs.
Gerald Ford
6"D.



410 A Gerald Ford Luggage Tag
Leather. Imprinted: The Ritz
Cartlon-Half Moon Bay Gerald
Ford.



411 Pair Walnut Nightstands
One drawer, one shelf lamp tables.



412 Round Occasional Table
Walnut straight leg occasional table
with a glass top.



413 Upholstered Sofa
Blue.



414 Upholstered Sofa
Flora and vine upholstery. Loose
cushion construction.



415 Pair Of Antique Glass Decanters
Beveled glass decanters with wheel
engraved floral decorations
11 1/2" H.



416 Brass Clock
Jerry Ford Golf Invitational brass
clock. Gerald R. Ford gold signature
on the black dial with a Presidential
seal
4" D.



417 Bronze Sculpture
Flying Cranes sculpture
15"H.



418 Glass Blown Six-branched Chandelier

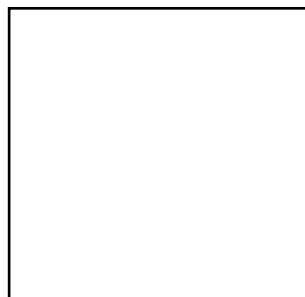

419 Lucite Table

420 Hooked Rug
Geometric designs in brown tones



421 Two Outdoor Chaise Lounge Chairs



422 Folk Art Bird Sculpture
8 1/2" H.



422A Gerald Ford Ski Goggles And A Bronze Figure

Retro Bolle and well-worn Bausch & Lomb together with a bronze skier on a Lucite base.



422B Pewter Carousel Figure

Girl on a carousel horse with balloons. This figure has a plaque inscribed With Love to the Honorable Mr. & Mrs. Gerald R. Ford. Carousel Ball, October 13, 1984.



423 Pair Porcelain Figures

High glaze white on white figures of sculptors at work. German factory group. Blue marks
6 3/4" H.



424 Pair Of Sabino Figures

French bird figures by Sabino. Both are signed and both have original labels
4 3/4" H. x 2 1/4" W.



425 Mahogany Occasional Table
Triangular with a scalloped apron and raised on cabriole legs



426 Bombe Chest And Nightstand
French provincial, walnut, raised on cabriole legs



427 Occasional Chair

Continuous arm chair with caned back, herring bone seat



428 Chinese Chippendale Style Furniture

Six drawer Chinese Chippendale style dresser raised on bracket feet together with a straight legged table with bail handles.



429 Decorative Accessories Lot

Limoges floral decorated covered box

Art Nouveau pin tray, woman emerging from a lily pad
Limoges dresser tray



430 Teakwood And Glass Display Case

Beveled glass top
3 1/4" H. x 11" W. x 11" D.



431 Iron Sculpture
Creative iron sculpture of a skier
10 1/4" H.



436 Victorian Carved Walnut Frame
11" H.



432 Antique Music Stand
Wood and iron table top music
stand raised on a circular base.



437 Three Pieces Of Cloisonne
Two vases and a bowl. All on
teakwood stands.
6"H., 6"H., 6 3/4"D.



432A Cobalt Bowl
Gold trim. In original Neiman-
Marcus box.
10 1/4" D.



**438 Egyptian Sterling Silver Tea
Service**
Comprised of a tray, six cups with
glass liners and a tea pot in the
presentation box of an Egyptian
silversmith.
Tray 12 1/2" D.



433 Oriental Lot
Blue and white floral decorated
plate
Blue and white tea pot with hand
painted and enameled decorations
Miniature blue and white teapot
7 1/4" D.; 4"H., 2 1/2" H.



439 Wedgwood Bowl
White on white. Strawberry and
Vine pattern.
11 1/4" W.



434 Wedgwood Vase
Floral decorated vase in the Wild
Strawberry pattern
3 3/4"H.



440 Decorative Accessories Lot
Cranberry art glass bowl in apple
form
Oriental vase decorated with birds
and flora
Tiffany & Co. Peony pattern
covered box designed by Sybil
Connolly
5 3/4"D., 7"H., 5"D.



435 Delft Blue And White Plate
De Liefde. Clipper ship decorations
at the central portion. Signed on the
reverse.
9"D.



**441 Pair Of Cartier Porcelain
Baskets**
Charming pair of porcelain floral
decorated "double handled "baskets"
by Cartier. Original Cartier box.
3"H.



442 800 Silver Bowl
Ornate filigreed bowl in a presentation box
12 3/4" D.



449 Soapstone Seal
Oriental carved soapstone seal with inkpot having inlaid and painted ivory scene
3 1/4" H., 1 1/4"H.



443 Textile Lot
Embroidered tablecloth
Openwork table runner
Tablecover
Hand painted scarf
70" x 52", 37" x 17", 57" x 62",
10" x 49"



450 Swarovski Optik Binoculars
Habicht SL
10 x 40



444 Oriental Blue And White Shallow Bowl
Bird decorations. Signed at the reverse. Presentation box includes a teakwood stand.
14" W.

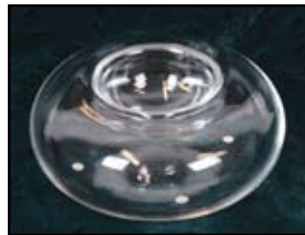

451 Baccarat Crystal Caviar Server
Signed. In original Cartier box.
8"D.



445 Toleware Tray
Hand painted and double handled
22 1/2" L.



452 Sterling Silver Teapot
Nizwa. Marked 925. In presentation box
12 1/2" H.



446 Russian Lacquerware Tray
Fine Russian lacquerware tray decorated with grapes and leaves
23" L.



453 Persian Silver Teapot
Presentation case is marked with a tag for President Ford
12"H.



447 Mikado Pattern Bowls And Plates
14 bowls and 14 plates
9 1/4" D., 7 3/4" D.



454 Persian Silver Teapot
Nizwa. In a presentation box.
12"H.



448 Decorative Accessories Lot
Two enameled on copper bird dishes
Scandinavian pottery bowl
Japanese blue and white bowl
Two Oriental hand painted and enameled dishes with scalloped rims
Rosenthal artist signed Studio-Line "crumpled" porcelain bag
6"D., 6"D., 6 1/2"D., 7"D., 6"H.



455 French Flatware Service
Bakelite handles. 48 pieces.



456 Silver Plate Serving Set
In a presentation box. Heavily reposed handles. Miki.



457 Belgian Silk Scarf Of Betty Ford



458 "Folk Art" Silhouette Candlestick
Figure of a cat
12"H.



459 Lot Of Ford Family Frames
Silver plate.
Textured.
Enameled.
Silver plate.
Giltwood.
9 1/2" x 11 1/2"; 7" x 8 1/2"; 7 1/2" x 10"; 8" x 10"; 7" x 9"



460 Lot Of Ford Family Frames
Silver plate. Silver leaf.
Marquetried.
Antique sterling silver with medallion for a monogram.
12" x 10"; 9 1/4" x 7 1/4"; 8 3/4" x 7"; 8 1/2" x 6 1/2"; 7" x 5"



461 Southwestern Woven Rug
31 1/2"W. X 57" L.



462 Gerald Ford's Ram Travel Golf Bag
Gerald Ford in white letters on a red bag



463 Christmas Items From The Ford Collection
Patriotic Santa
Folk Art Santa
Waterford tray for Christmas 1977. Signed
Three lacquerware ornaments in a lacquered box
Lenox vase decorated with holly and pointsettias
4" H.; 11" H.; 7 1/2" D.; 3 3/4" D. each; 8"H.



464 Ford Golf Ball And Tees Ice Bucket
A large sphere
11" H.



465 Oriental And Indian Decorative Accessories Lot
Five lacquerware trays accompanied by a note to Mr. and Mrs. Gerry Ford: With many thanks to your hospitality. M. Kuroda, Long Term Credit Bank, Japan.
Cork carving in a teakwood frame
Indian Sheshima folding table, circular top with brass inlay
6"D.; 6"H. x 9"W.; 12 1/2"H. x 12" D.



466 Limited Edition Book
The Bob Timberlake Collection, a book of his paintings with text by Charles Kuralt. 1974/2100. The Riverwood Press. Signed For President and Betty Ford.....your support of the 1982 Duke Ellington Classic.



466A Four Bates Heirloom Spreads
Twin size.
66" W. x 102" L.



467 Hudson Bay Point Blanket
72" W. x 90" L.



468 Mikado Dinner Plates
Fourteen
10 1/4" D.



468A Hand Crocheted Cover
Multi-colored. 47" W. x 66" L.



469 Mikado Serving Pieces
Scalloped bowl
Round bowl
Charger
Ten cups and saucers
Covered sugar
9 3/4"D.; 9 1/2" D.; 12" D.;



470 Two Oriental Plates
Framed. Presented to President Ford. Inscription at the reverse.
Plate 9 3/4" D. Framed Size: 13 1/2" square



471 Marquetried Tray
Duck motif
13" H. x 16 1/2" L.



472 Peking Glass Teapot Sculpture
On undertray with bowl
Tray 9" L. Teapot 5" H.



473 Floral Watercolor Sgd. D. Gudeman And A Sand Painting
An inscription at the back of the watercolor reads: To Gerry and Betty Ford With Much Love, Diana Gudeman
9" H. x 12" W.
Framed sand painting
13" square



474 Porcelain Plate
Vilar Center for the Arts, 1998.
Limited Edition, artist signed.



475 Tooled Leather Briefcase
Initials JGF



476 Bronze Elephant Sculpture
Entitled: The Warning. On a wooden base
18"H. x 22" W.



477 Room Size Carpet
100% wool. Beige background.
Multi-Colored



478 Poster
1989 World Alpine Ski Championships, Vail/Beaver Creek Colorado. U.S. West logo. Gallery matted and framed
22"H. x 18"W.



479 Oil Sgd. Van Alstyne
On burlap. Skiing scene.
32"H. x 23 1/2" W.



480 Seaborn Painting On Paper
"Ngh Hawk". Depicts elderly Indian with head of a hawk above. Gift of the artist. Gallery matted and framed. Label en verso: White House-Mrs. Ford. Present from trip to Oklahoma, 1975.
29"H. x 21 1/2"W.



481 Writing Portfolio
Italian Pierre Cardin portfolio, a momento of The Bob Hope Chrysler Classic



482 Jim Beam Bottles
 "Republican" Jim Beam bottles. 1988 commemorative and a 1964 boxed bottle. 12 1/2" H.

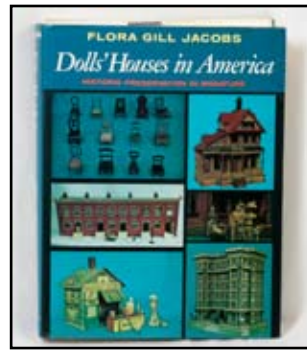

488 Book From The Ford Library
 Dolls House In America. Flora Gill Jacobs. Inscribed To the President and Mrs. Ford; With the sincere good wishes of the author Flora Gill Jacobs. This book has the signature of Betty Ford inside the front cover.



483 Monumental Crystal Bowl
 Presented to President Gerald R. Ford by Jaska Crystal, Bavaria. 1994 World Cup Finals 16 1/2" W.

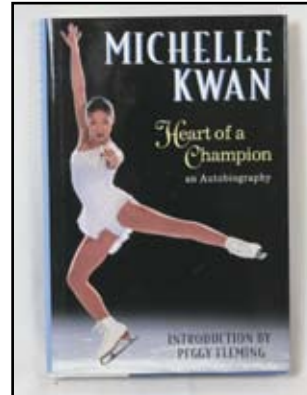

489 Book From The Ford Library
 Heart of a Champion. Michelle Kwan. Inscribed To Mr. and Mrs. Gerald Ford Best Wishes All My Love, Michelle Kwan



484 Gerald R. Ford's Leather Bound Book
 The 100 Events That Shaped America. Bicentennial Issue Life Special Report. Leather bound with gold tooled decorations and gold embossed Gerald R. Ford

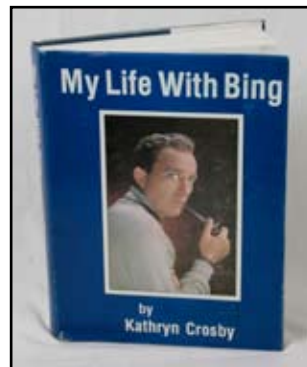

490 Book From The Ford Library
 My Life With Bing by Kathryn Crosby. Inscribed To My President The Best in Your New Career with Your New Knees Love, Kathryn This volume is one of a limited pre-publication edition given to Bing Crosby's friends at the 1983 Bing Crosby National Pro-Am Golf Tournament



485 Gerald R. Ford's Leather Bound Books
 The Caribbean Island and In The Coral Reef. The first is especially bound with Gerald R. Ford in gold embossed letters on the cover. Inside there is a partially finished letter on the Presidential letterhead of the Ford administration dated December 28, 1978 written by President Ford. In The Coral Reef is also especially bound and has Gerald R. Ford in gold lettering on the cover.

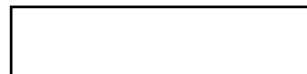

491 Sporting Goods Lot
 A group of Salomon ski equipment; fishing poles and a golf bag



486 Ten Books From The Library Of Betty Or Gerald Ford
 The books are signed to Betty Ford or to Gerald Ford by the authors.

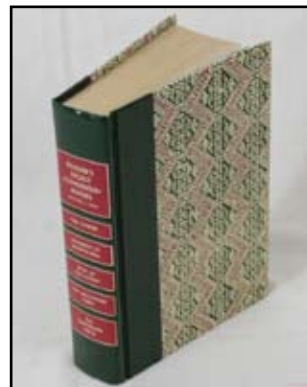

492 Book With Betty Ford Signature
 Readers Digest Condensed Books Vol 1-1974. Signature of Betty Ford inside the cover on her bookplate.



487 Eight Books From The Library Of Betty Or Gerald Ford
 The books are signed to Betty Ford or to Gerald Ford by the authors



493 Books From The Ford Library
The American Heritage History of Flight. Inscribed to Honorable Gerald Ford. With best holiday wishes. Sincerely Bill Palmer. Christmas, 1962 together with A Day In The Life of America inscribed to President and Mrs. Ford: Merry Christmas and Love, David, Mel & Byram Kennedy, December 25, 1986



494 David Brownstead Floral, Fish And Golfing Lithographs
All three lithographs are inscribed by the artist to President and Mrs. Ford.
9" H. x 12" W.; 18" H. x 12" W.; 18" H. x 24" W.



495 Barbecue Utensils
From Williams Sonoma in a wicker basket with leather medallion marked Vail International Dance Festival
23" L.



496 Chrome Moderne Sculpture
Onyx base.
5 1/2" H. x 10" square base



497 Three Pottery Pieces
Sgd. Haya.
Shallow bowl
Shallow Japanese tray
3 1/2" H.; 10 1/2" D.; 10"L. x 8" W.



498 Oriental Table Lamp
Brown tone ginger jar base on a teakwood stand with an ornate brass finial
12"H.



499 Ornate Silver Plate Buffet Server
Raised on turned legs. Two chafing dishes, a pepper shaker and a master salt in a fitted double handled stand.
28"W. 19" D.



500 Three Commemorative Trays And A Porringer
Silver plate tray commemorating the laying of the keel, August 15, 1970, U.S.S. Dwight D. Eisenhower, Newport News, Virginia
Cartier pewter tray for the 1981 Carousel Ball
Sterling silver tray, Voting for Democracy, An ABC Harvard Symposium, 1983
Boardman pewter porringer engraved Tryall 1871
Largest size 7" round



501 Table Lamp
High glaze lustreware table lamp with applied floral decorations



502 French Provincial Nightstand
Two drawer nightstand raised on cabriole legs.
24 1/2" H. x 27"W.



503 Occasional Chair
Painted white with a lacquerware finish. Upholstered seat and back



504 Decorative Accessories Lot
Museum of Modern Art reproduction of an American Bellflower 19th C. pitcher
Two picture frames, blue and white hand painted
Burled walnut inlaid with satinwood picture frame sectioned for four insertions
7 1/2" H.; 7" H. x 5" W. and 7 3/4" square



505 Pair Of Table Lamps
 Tan pottery table lamps on round wooden bases with unusual twine shades
 16"H.



506 Pair Of Table Lamps
 Oxblood. Rich in color
 11 1/2"H.



507 Pair Of Table Lamps
 Antique coral colored table lamps with ornate brass mountings and floral pleated shades.
 17"H.



508 Table Lamp
 Brass table lamp with foo dog handles with rings on a teakwood base
 9"H.



509 Table Lamp
 Figural pottery horse table lamp on a black base.
 15"H.



510 Burled Walnut Rope Twisted Pedestal
 37"H.



511 Carved Polychrome Folk Art Fish
 32"L.



512 French Provincial Corner Table
 Painted white. Raised on cabriole legs. Glass top.

For more than three decades, Guernsey's has been producing many of the world's most exciting and successful auctions. The firm's diversity is reflected in the range of its events, a sampling of which would extend from the President John F. Kennedy Auctions to the Graceland (Elvis) Auction, from the first auction of artwork from the Soviet Union to the world's largest auction... the contents of the ocean liner SS United States.



The Naylor Collection: The Complete History of Photography (Mid-October)

Considered by many leading experts to be the finest privately owned photographic collection in the world, the Naylor Collection traces mankind's earliest efforts to capture the two-dimensional image through the advent of the Daguerreotype, photography of the late nineteenth century on through the most sophisticated modern techniques. Thurman "Jack" Naylor, World War II flying Ace and lifelong friend to such legendary photographers as Margaret Bourke-White and "Doc" Edgerton, has amassed this fabulous Collection over the last sixty years.



The Pugliese Twentieth Century Popular Cultural Collection (Mid-December)

What may well be the most extraordinary privately owned collection combining the rarest objects from the worlds of motion pictures, popular music, politics and magic will be offered by Guernsey's just before Christmas. Leading Florida real estate magnate Anthony Pugliese doggedly pursued locating and acquiring eight hundred sensational objects that would "boggle the mind" of pop cultural fans anywhere. Movie lovers will rejoice in having the opportunity of bidding on items from The Wizard of Oz, Citizen Kane, The Maltese Falcon, Rebel Without a Cause, The Ten Commandments and many other legendary titles. The Beatles and Elvis headline the rock & roll section of this Collection while Houdini is the star of the magic section. The political section of The Pugliese Collection shares insights into the career of President Kennedy as rarely seen before, offering items ranging from his personal humidors to historic items relating to the assassination.

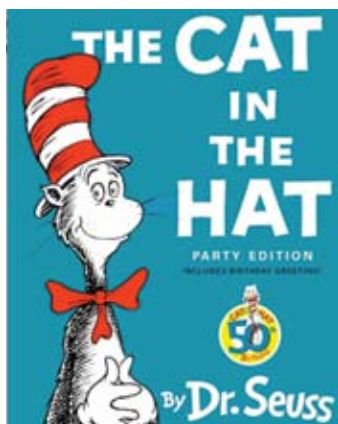

In collaboration with Random House Children's Books and Dr. Seuss Enterprises, Guernsey's will be conducting The Cat in the Hat 50th Birthday Auction. World-renowned artists (Christo, April Gornik, Mark Kostabi and Leroy Neiman are just a sampling) will be offering original, specially created works of art based upon this all-time best-selling children's book. Proceeds will be going in support of First Book, the wonderful non-profit organization whose mission it is to provide new books to children in impoverished areas.

Guernsey's

A LEADER IN THE SALE OF UNIQUE PROPERTIES AT AUCTION
108 EAST 73RD STREET NEW YORK NY 10021
212-794-2280 / FAX 212-744-3638
WWW.GUERNSEYS.COM

Special thanks to the following sponsors and those who have donated products and services

Beaver Creek Resort Company
Park Hyatt Beaver Creek Resort
Sonnenalp Hotel, Vail, 970 476 5656
The Gourmet Cowboy - 970 376 5988 Avon
Mountain Catering - 926 5551 Edwards
Foods Of Vail - 949 0282 Avon
Whirled Peas Catering Of Denver - 303 431 7764
Occasionally Keegan - 970 328 2771 Eagle
TV 8 Vail
Vail Daily
Plum TV, Vail
Alliance Moving Systems/Allied Van Lines

Special thanks to the following volunteer photographers:

Brent Bingham Kim Knapp Nancy Edwards Nancy Smith Katherine Schmidt

Special thanks to the many volunteers from Betty Alpine Gardens, OK Corral Camp and The Eagle River Scholarship Fund who helped make this event possible.

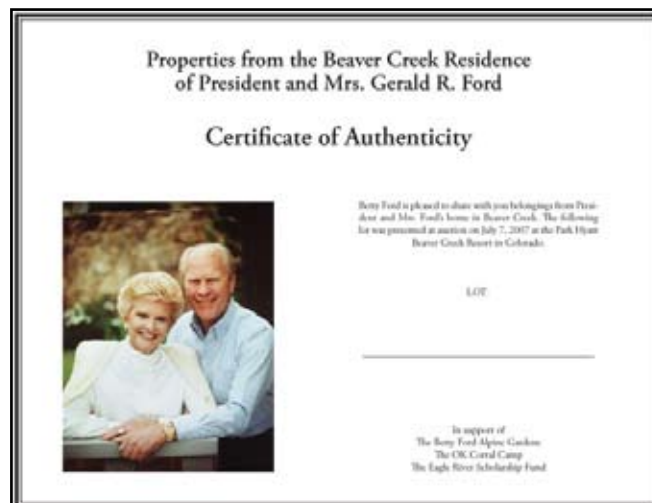

All auction purchases are accompanied by this certificate of authenticity.

All proceeds from purchases in this auction benefit the following organizations:

Betty Ford Alpine Gardens

Located in an expansive mountain valley in Vail, Colorado, Betty Ford Alpine Gardens is the highest botanic gardens in the world at an elevation of 8,250 feet. The nationally recognized garden receives 100,000 visitors annually to observe its beauty, experience tranquility, and learn about high altitude plants and ecosystems.

Founded in 1985 as a non-profit organization, the Gardens was named in honor of former First Lady Betty Ford for her many contributions to the Vail Valley, our nation and beyond. Today, the gardens are spread over three acres to include four distinct landscapes; Alpine Rock Garden, Children's Garden, Mountain Perennial Garden, and Mountain Meditation Garden. Plant collection groupings are based on type of habitat, geographic origin, taxonomy and need for conservation.

Betty Ford Alpine Gardens offers many popular programs and events to the local community which provide imaginative educational learning for young children, teenagers and people of all ages. Additionally, the Gardens offer a horticultural therapy program and opportunities for the public to gain useful knowledge about plant and environmental conservation. Betty Ford Alpine Gardens monitors rare local plant populations and maintains a botanic list of plants that are suitable for growing in the high altitude landscape.



Nestled within Ford Park, where the Gardens are located, is a 1922 schoolhouse that served as a classroom to the children of the early settlers in the local mountain community. Today, the schoolhouse is open to the public as a gift shop to benefit Betty Ford Alpine Gardens, as well as being a museum. You are invited to learn more about Betty Ford Alpine Gardens and take a virtual tour on their website at: www.BettyFordAlpineGardens.org.

OK Corral Camp

Located in the heart of Colorado, this camp will provide a safe environment for children with chronic and life-threatening medical conditions to enjoy a safe, fun-filled camp experience, at no cost.

Like the Hole in the Wall Camps, which the OK Corral is in the process of becoming, the OK Corral Camp is geared towards serving children between the ages of 7-17 who have Arthritis, Asthma, Cancer, Cardiovascular Disease, Diabetes, Epilepsy, Hemophilia, HIV, Sickle Cell Anemia, Spina Bifida, Respiratory Diseases, Brain Injuries, and Burn Injuries. Most of the campers will join us from The Children's Hospital in Denver, which serves children from Colorado, Wyoming, Montana, New Mexico, Kansas, Nebraska, North Dakota, and South Dakota. The OK Corral will also serve underserved children in the Western US including Texas and Utah.

The OK Corral Camp provides activities such as fishing, horseback riding, arts and crafts, archery, ropes courses, talent shows, and much more! The primary goal is for each camper to regain a sense of confidence without feeling pressure from competition. Campers are able to find commonalities amongst peers and have fun just being kids. Not only can they grow personally, but also learn about and enjoy the outdoors. For children that are normally limited to their homes and/or hospitals, experiencing the beauty of the Rocky Mountains is an unforgettable experience.



The OK Corral Camp facility is projected to open in the summer 2010, but we will be facilitating camp sessions at other Hole in the Wall Camps in the summer 2007. If you are interested in the project or have any questions please contact us at info@okcorralcamp.org.

The Eagle River Scholarship Fund

The Scholarship Fund was organized in 1971 for the purpose of encouraging promising seniors at Battle Mountain and Eagle Valley high schools - as well the Vail Mountain School - to continue their education. Since then, hundreds of young people, and some not so young, have received financial assistance from this program.

The Scholarship Fund has been supported primarily by the annual Jerry Ford Invitational Golf Tournament at Vail and by private donations. The Scholarship Fund attempts to fill in gaps left by other available scholarship programs. The award is not based solely on academic excellence or financial need. It also takes into account a variety of criteria ranging from motivation to circumstances. Nor is it for the college-bound only - students wishing to attend special vocational and trade schools are also eligible.

The Scholarship Fund's premier award is named for former President Gerald Ford, and David Pelkey, a long time Vail local who, prior to his death in 1990, was a driving force behind the Jerry Ford Invitational Golf Tournament.